

Patient report

Bio-Rad DATE: 03/16/2019
D-10 TIME: 04:06 PM
S/N: #DJ4I016123 Software version: 4.20-2
Sample ID: 10450920
Injection date 03/16/2019 03:25 PM
Injection #: 46 Method: HbA1c
Rack #: --- Rack position: 10

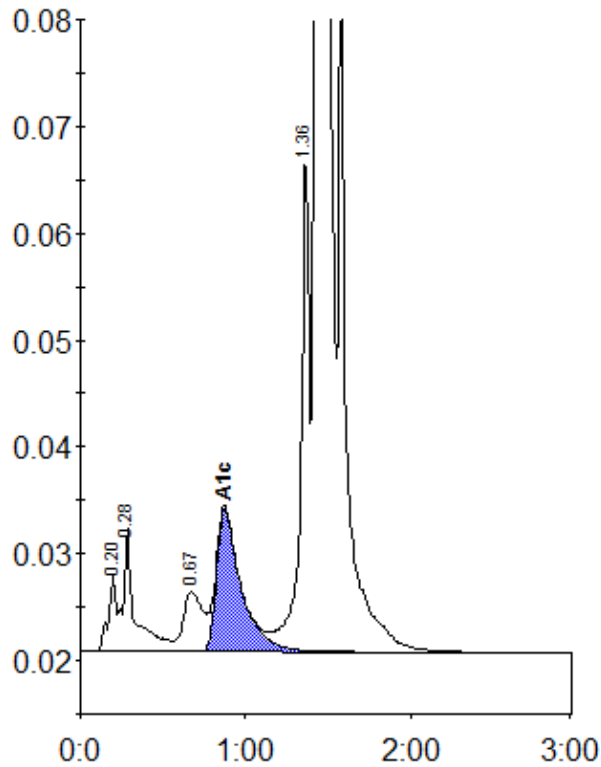

Peak table - ID: 10450920

Peak	R.time	Height	Area	Area %
A1a	0.20	7314	24040	0.7
A1b	0.28	11469	57436	1.7
LA1c/CHb-1	0.67	5591	46212	1.3
A1c	0.87	13465	138696	5.6
P3	1.36	46875	169253	4.9
A0	1.43	891778	3010779	87.4
Total Area:		3446417		

Concentration:	%
A1c	5.6